

iProMOH

Plug & Play Functionality

Install Step 1:

First time access to (Plug & Play) iProMOH:

Double Click My Network Places

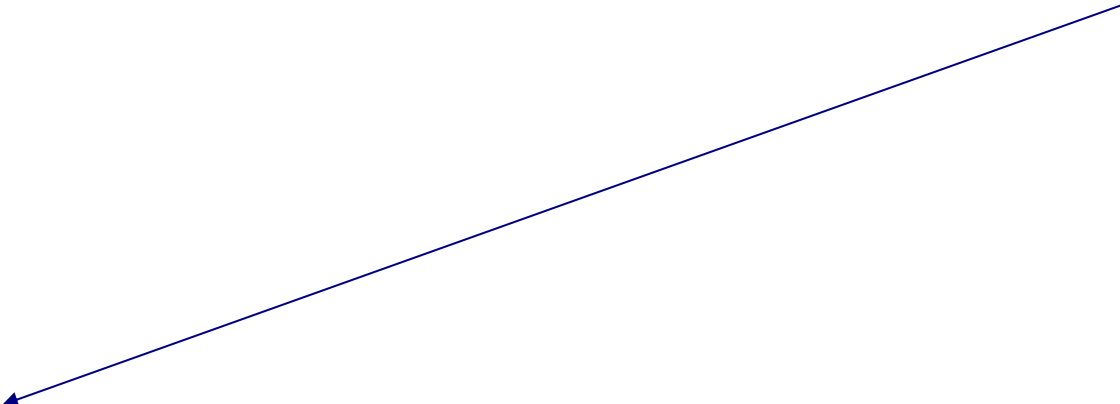

Install Step 2:

Select: Entire Network

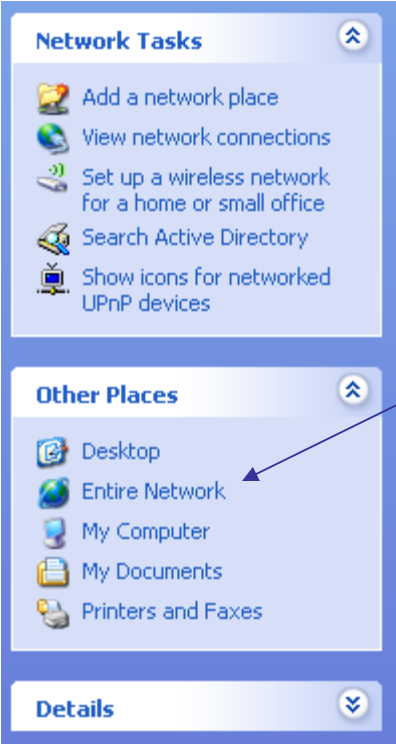

Install Step 3:

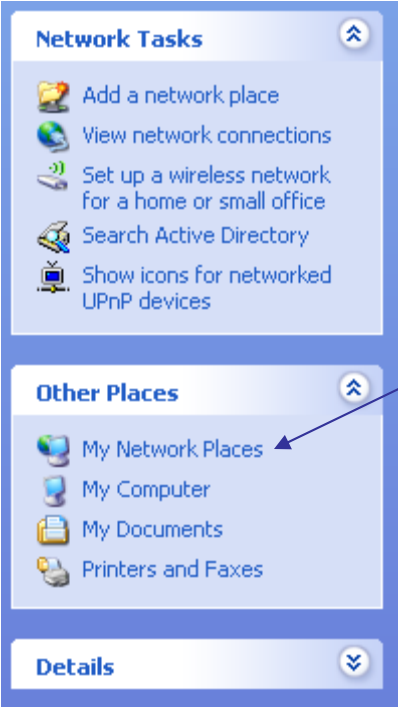

Select: My Network Places

Install Step 4:

Select: Microsoft Windows Network

Network Tasks 

-  Add a network place
-  View network connections
-  Set up a wireless network for a home or small office
-  Search Active Directory
-  Show icons for networked UPnP devices

Other Places 

-  My Network Places
-  My Computer
-  My Documents
-  Printers and Faxes

Details 

Microsoft
Windows
Network

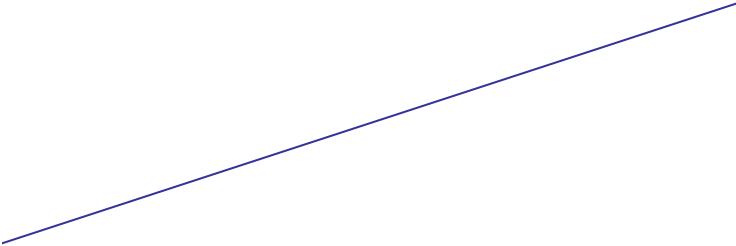

Install Step 5:

Select: Ipromoh

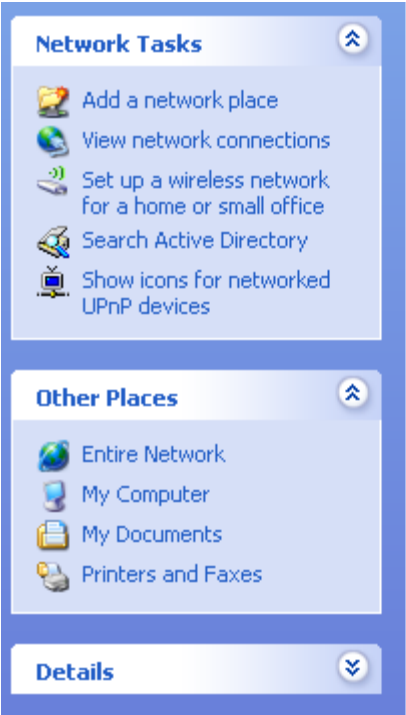

Note: The iProMOH icon may not appear on all networks.

Install Step 6:

If Not, then just add two “\” into the address line followed by the MAC address of your iProMOH and hit enter

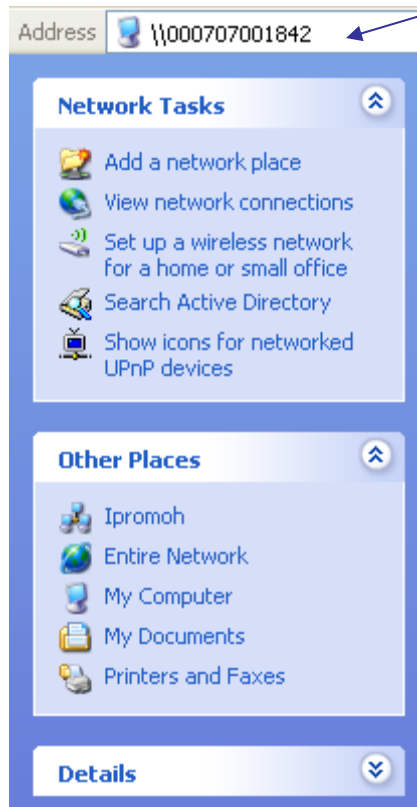

Note: The MAC address is located on the bottom of the iProMOH

Install Step 7:

Select the Config Tool Folder

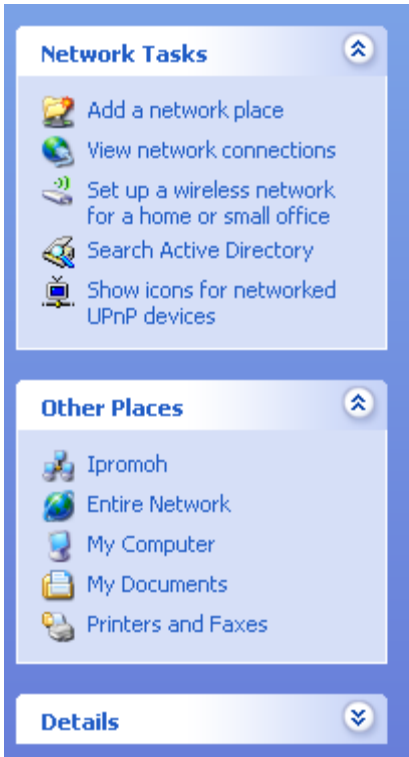

The sidebar contains three sections: 'Network Tasks' with five items, 'Other Places' with five items, and 'Details' at the bottom.

- Network Tasks**
 - Add a network place
 - View network connections
 - Set up a wireless network for a home or small office
 - Search Active Directory
 - Show icons for networked UPnP devices
- Other Places**
 - Ipromoh
 - Entire Network
 - My Computer
 - My Documents
 - Printers and Faxes
- Details**

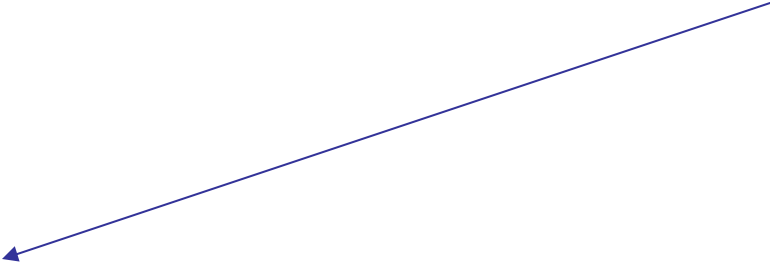

Install Step 8:

iProMOH (with MAC address) should show on PC screen
Select the iProMOH you would like to configure

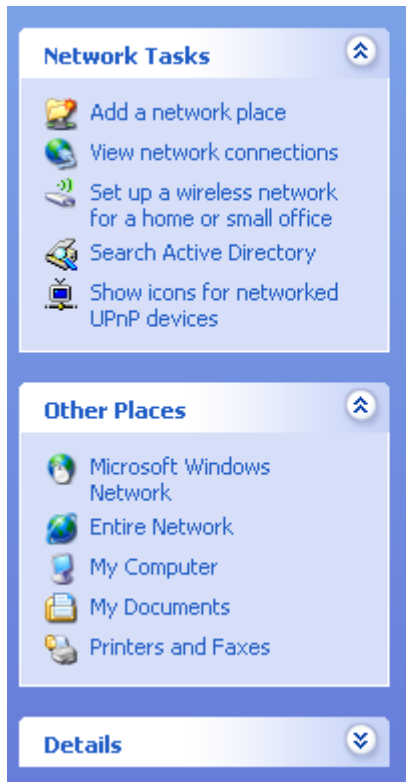

iProMOH
(000707001842)

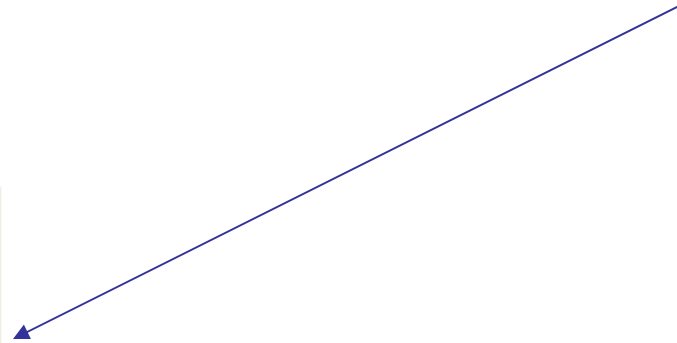

Install Step 9:

Enter the Default 'admin' password here

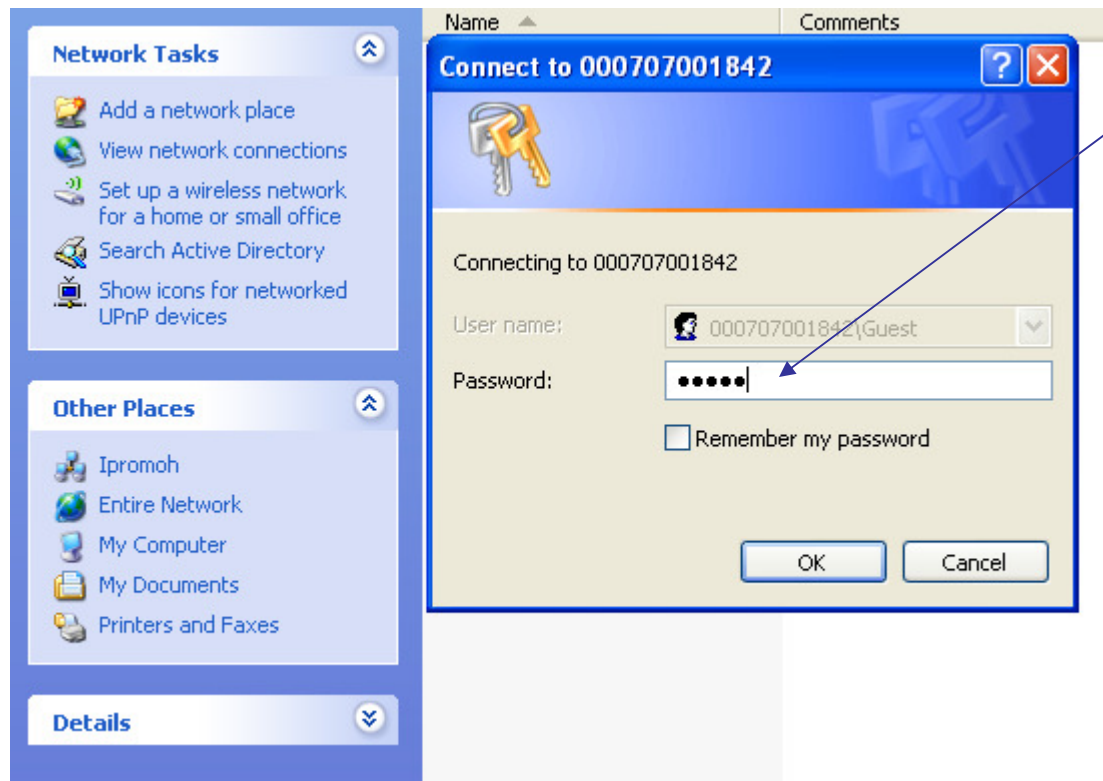

Install Step 10:

Select the iProMOH.exe (Executable) file

File and Folder Tasks

- Make a new folder
- Publish this folder to the Web

Other Places

- iProMOH (000707001842)
- My Documents
- My Computer
- My Network Places

Details

- iProMOH.cnt
CNT File
1 KB
- iProMOH.hlp
Help File
560 KB

- iProMOH.exe
Executable for standalone iPr...
interalia Inc
- iProMOH.GID
GID File
9 KB

Operation Step 1:

The software will then launch

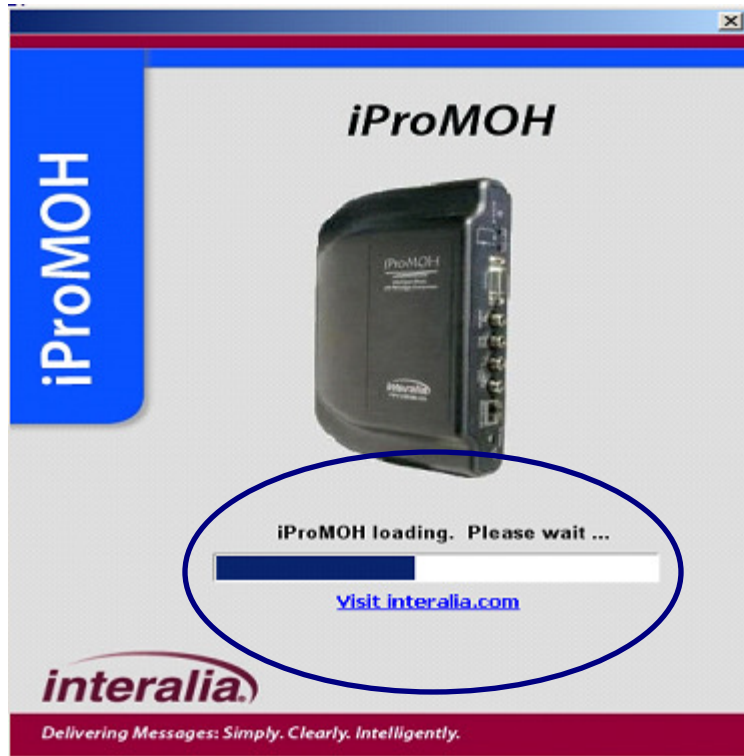

Note: It may take a few seconds to pop up.

Operation Step 2:

You will have separate music & message tracks

You can set the Cross-Fade volume (from 0 to 100)

You can also choose the amount of time between messages

Time

Volume

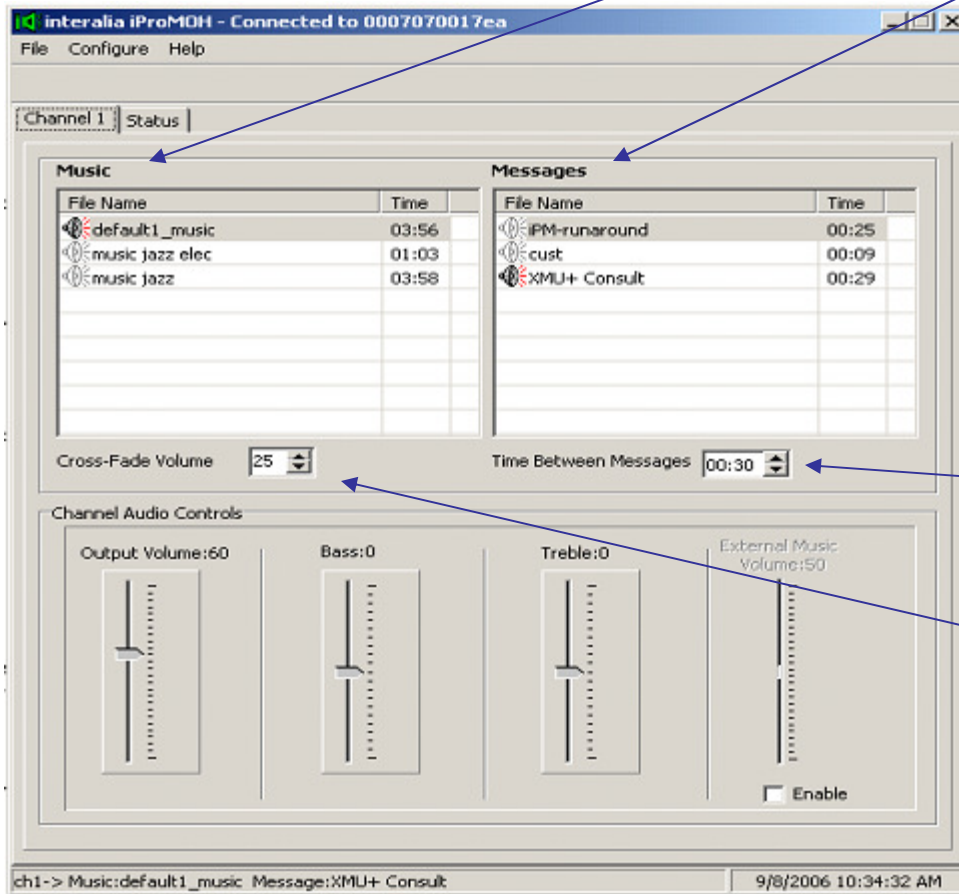

Operation Step 3:

To add new music, click on file/add/music (you will need to have a folder of music on your PC).

Message files are added the same way.

The 'Add audio files' dialog box is open, showing a file list in the 'music' folder. The file 'music classical 2' is selected. The dialog box has a 'Look in:' field, a list of files, and 'File name' and 'Files of type' fields. The 'File name' field contains 'music classical 2' and the 'Files of type' field contains 'wav Files'. There are 'Open' and 'Cancel' buttons at the bottom right.

Choose your music.

The 'Add File' dialog box is open, showing a progress bar for 'Converting File 1 of 1'. The progress bar is partially filled with blue bars. There is a 'Cancel' button at the bottom right.

It takes a few seconds to download/convert.

Operation Step 4:

The Status tab will show you how much memory is Available and has been Used.

Category	Value
Available Memory	46 min
Memory Used	14 min
Message Storage	60 minutes
Channels	1
MAC Address	00-07-07-00-17-EA
IP Address	10.0.2.120
ICAS Call Home	
Hardware	2
Firmware	v3.5.0.1642 (August 30, 2006)
Software	3.5.0.17

Operation Step 5:

To delete a Music or Message file just highlight, right click and select Delete

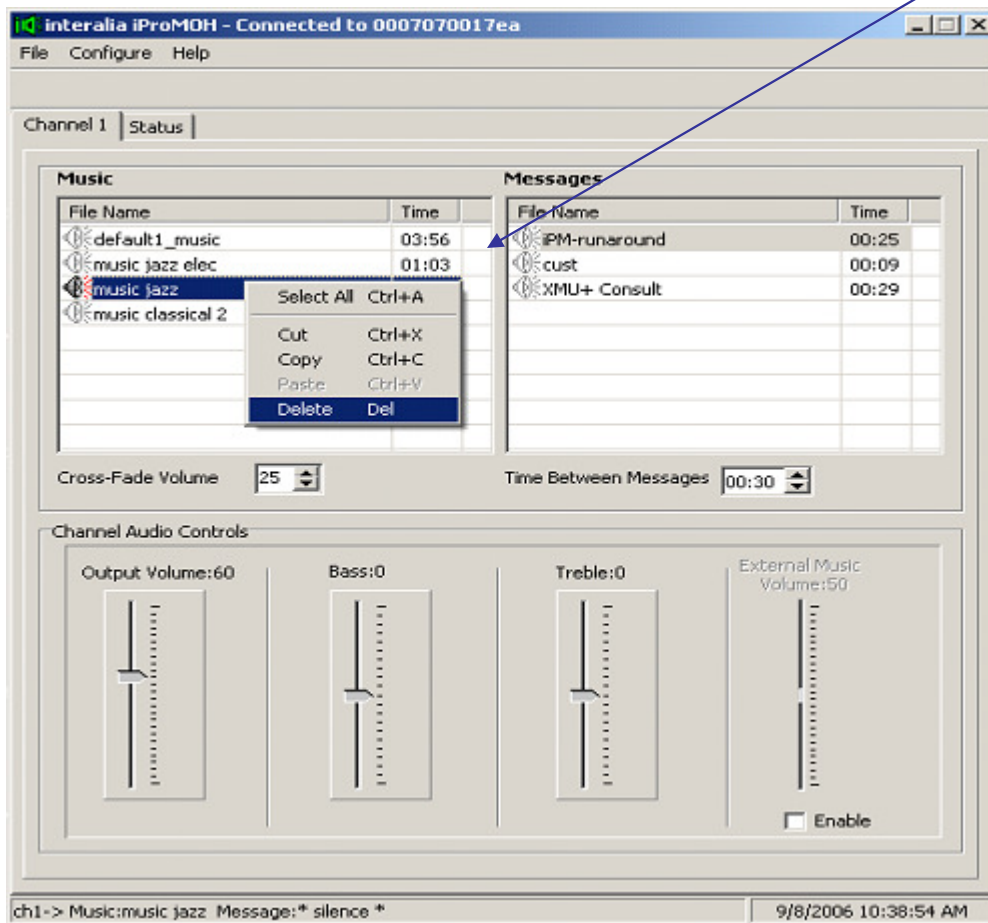

Note: Speaker icons may become accented in red. This indicates which Music and or Message file (if configured) is currently playing

Operation Step 6:

To close the software just click File then Exit.

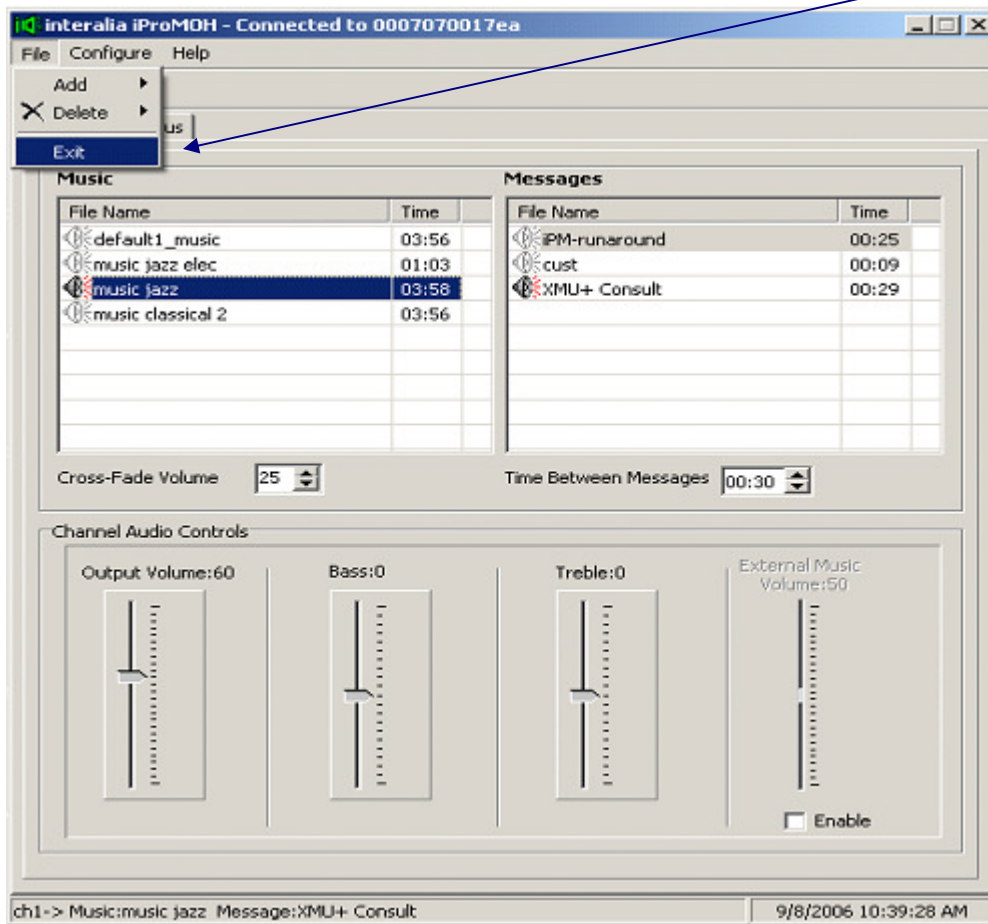

Operation Step 7:

My Documents

My Computer

My Network
Places

Recycle Bin

Internet
Explorer

IProMOH00070
70017EA

When you close the configuration tool you will be asked if you want to create a desktop shortcut.

If you choose yes (Recommended) you will then have a desktop icon like this.

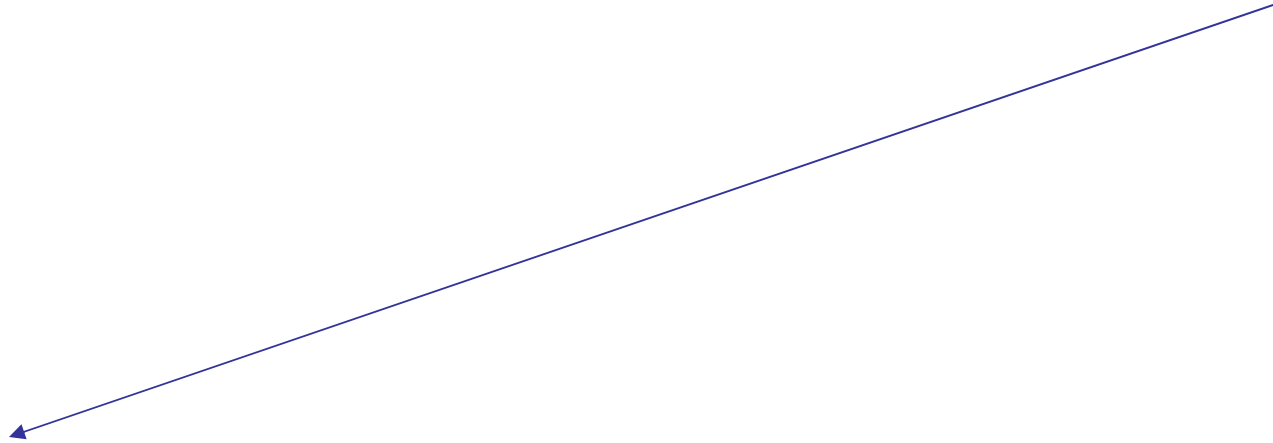

interalia®

Delivering Messages – Simply. Clearly. Intelligently.